

# Fall 2015 Family Matinee Program

VALLEY CINEMA • 9360 SW BEAVERTON-HILLSDALE HWY • BEAVERTON, OR • 503-296-6843

The Valley Cinema is proud to present the annual **Fall Family Matinee Program**. Matinee Season Tickets admitting children to all 10 movies are now available through selected school PTA's or the theater box office for only \$10.00, just \$1.00 per movie. Otherwise, the price for tickets purchased separately will be \$4.75 for each show. No \$1.00 tickets are available on Mondays. PARENTS accompanied with children holding season tickets are admitted **FREE!** Adults without children will not be admitted to the matinees in this program. Children 3 and over must have tickets to be admitted.

**NO OUTSIDE FOOD OR BEVERAGES WILL BE ALLOWED IN THE THEATER.**

Matinees will be shown each Saturday at 12:00 noon and 2:30pm; Sunday 9:30am, 12:00 noon, 2:30pm and 5:30pm. Showings Monday and Tuesday will be at 5:30pm. The box office opens at 11:30am Saturday; Sunday at 9:00am, and 5:00pm on Monday and Tuesday. Please arrive early for best seating. Movie titles are subject to change based on availability.

Week 1 Oct 17 - 20

## Home

PG 90 minutes



Week 6 Nov 21 - 24

## Shaun the Sheep

PG 85 minutes

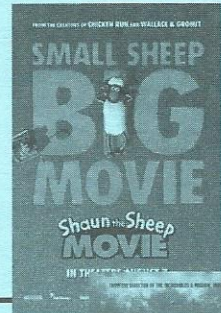

Week 2 Oct 24 - 27

## The SpongeBob Movie: Sponge Out of Water

PG 100 minutes

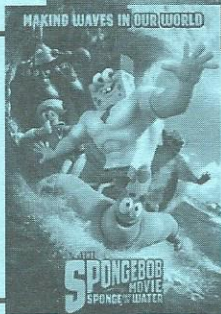

Week 7 Nov 28 - Dec 21

## Tomorrowland

PG 130 minutes

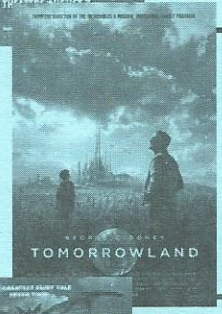

Week 3 Oct 31 - Nov 3

## Disney's Cinderella

PG 105 minutes



Week 8 Dec 5 - 8

## Shrek (2001)

PG 90 minutes



Week 4 Nov 7 - 10

## Paul Blart: Mall Cop 2

PG 95 minutes

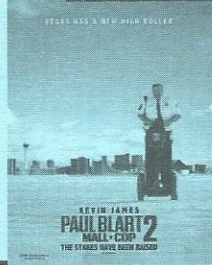

Week 9 Dec 12 - 15

## Surprise Feature!

G or PG Rated

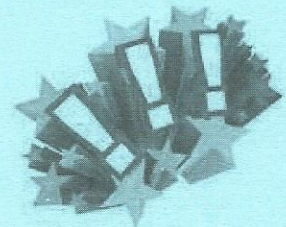

Week 5 Nov 14 - 17

## Max

PG 110 minutes



Week 10 Dec 19 - 22

## Surprise Feature!

G or PG Rated

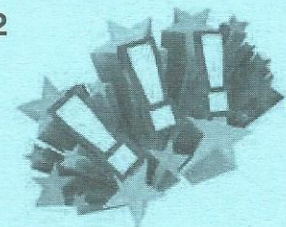

Like us on Facebook at Valley Cinema-Pub

\*\*\*\*\* DRAWING FOR TWO \$50.00 GIFT CERTIFICATES \*\*\*\*\*

Please deposit your registration card by December 16th at the theater for the drawing.